

PLAN SHOWING THE PROPOSED RESIDENTIAL BUILDING IN PLOT No 58 SURVEY Nos. 155 OF VIVEKANANDA NAGAR, KODUNGAIYUR, 16TH STREET, MADRAS - 51, DIV. No. 1. APPROVED LAYOUT No. L.P.D.M. 19/73 SCALE: 1:100 (1" = 80")

13

Planning Permit No. n/933/91  
**APPROVED**  
 SUBJECT TO THE CONDITIONS IN THIS OFFICE LETTER.  
 No. n2/16279/91. 26/8/91.  
 FOR MEMBER SECRETARY  
 MADRAS METROPOLITAN  
 DEVELOPMENT AUTHORITY  
 MADRAS 600 008

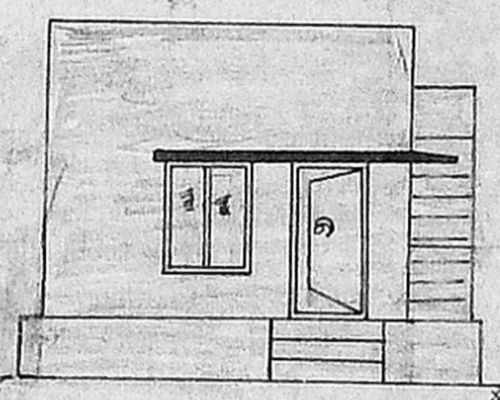

ELEVATION

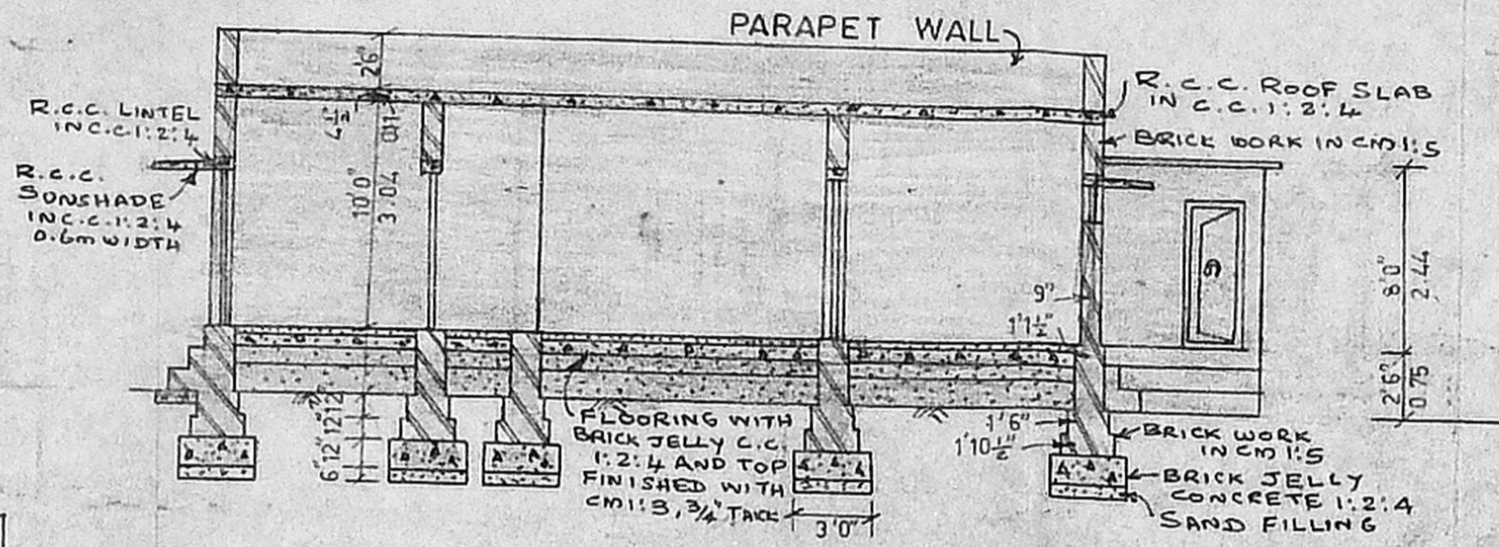

SECTION ON 'AA'

- JOINERIES
- D1 - DOOR ..... 3'6" X 7'0"
  - D2 - DOOR ..... 3'0" X 7'0"
  - D3 - DOOR ..... 2'6" X 6'6"
  - W - WINDOW ..... 4'0" X 5'0"
  - W1 - WINDOW ..... 4'0" X 4'0"
  - V - VENTILATOR 3'0" X 2'0"

- REFERENCE
- [Symbol] BUILDING AREA
  - [Symbol] PLOT AREA
  - [Symbol] OPEN AREA
  - [Symbol] ROAD

A9/10977/VI

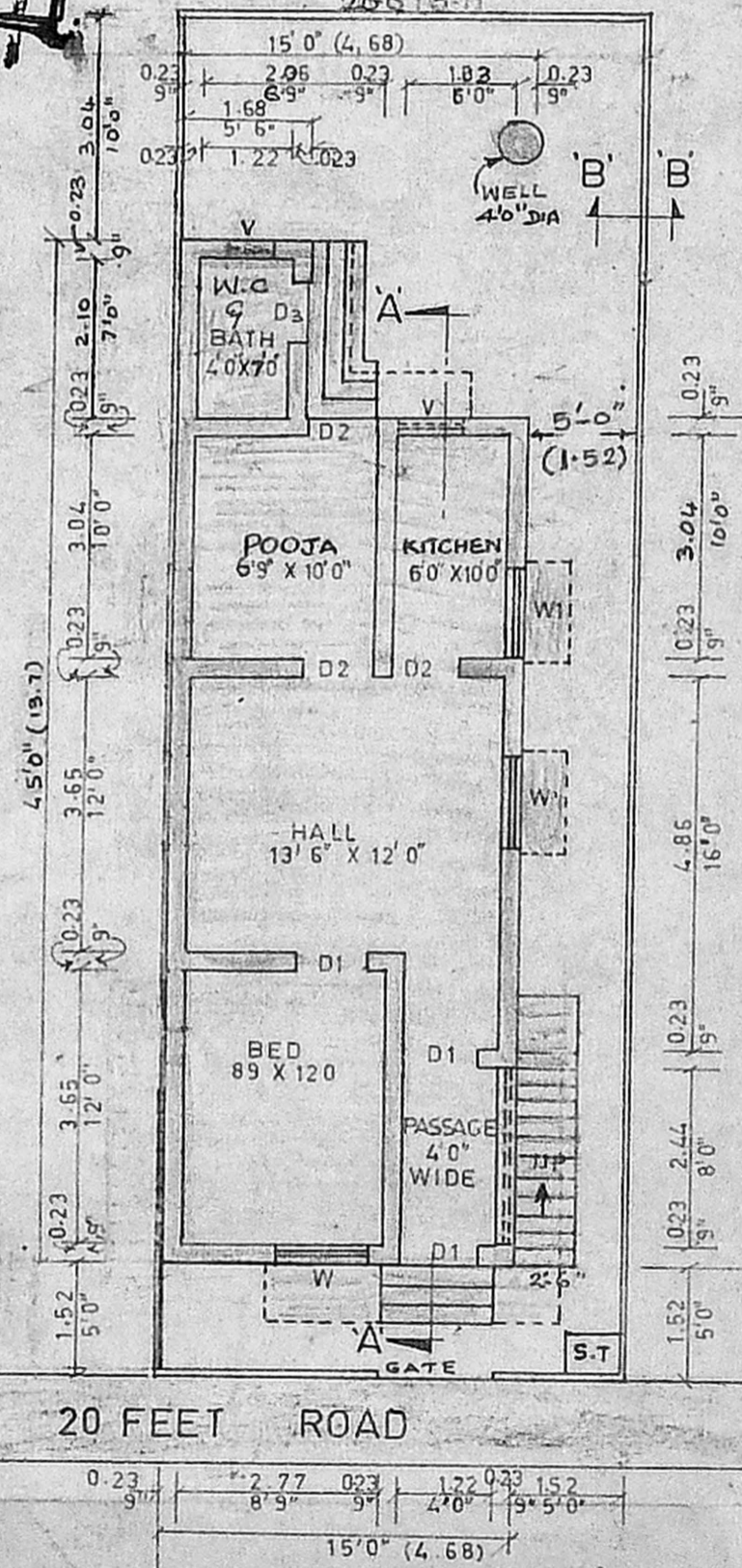

SITE PLAN AND PLAN

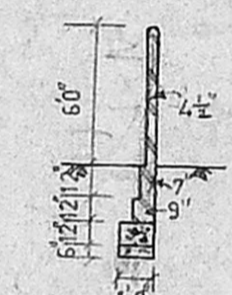

SECTION ON 'B'B'

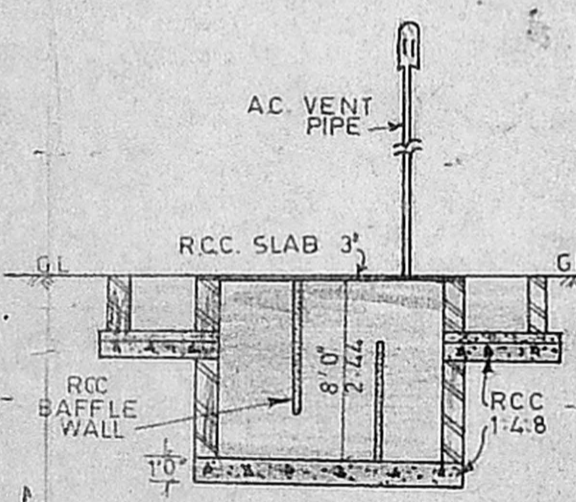

SECTION OF SEPTIC TANK

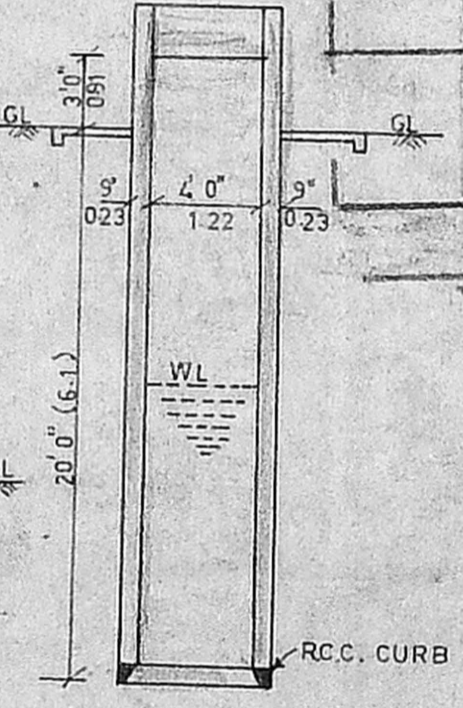

SECTION OF WELL

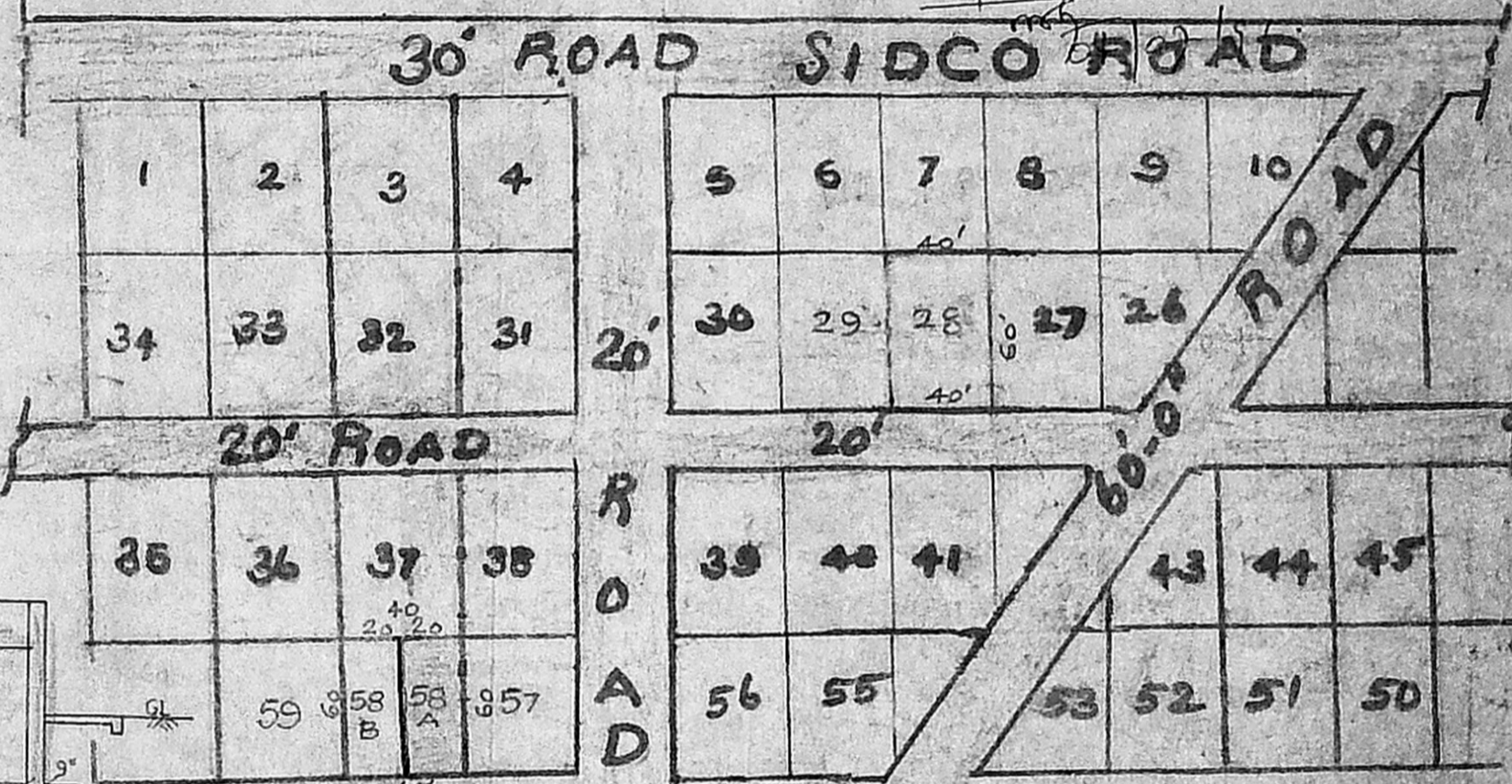

KEY PLAN 20'

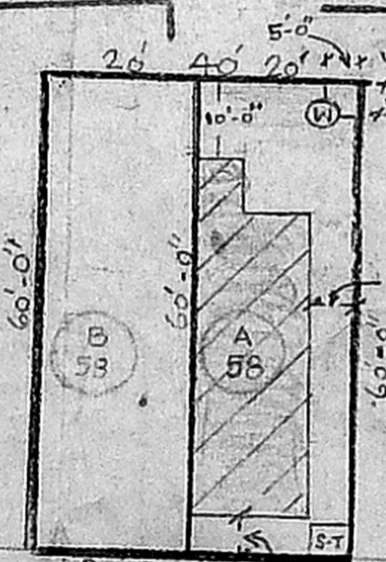

SITE PLAN

M. Anjagoban

OWNER

V. SRINIVASALU, L.C.E.  
 Asst. Executive Engineer (Retd)  
 Consulting Civil Engineer,  
 REGD. No. 270.  
**CLASS I LICENSED SURVEYOR**  
 CORPORATION OF MADRAS  
 No. 60, Valluvar Road,  
 MADRAS-100

LICENSED SURVEYOR